

School of Public Health

INTERNSHIP

COORDINATORS



INDIANA UNIVERSITY
**SCHOOL OF
PUBLIC HEALTH**
Bloomington

THE INTERNSHIP PROCESS:

Our Internship Coordinators work directly with you to ensure your internship is a valuable and enriching experience. Meet with them to discuss your internship goal, approve your internship placement, and gain access to the corresponding academic course material. Career Services can support you during the search, application, or interview process.



JARED ALLSOP
UNDERGRADUATE & GRADUATE
Recreational Therapy
jallsop@indiana.edu • 812-856-3683



TRENT APPLGATE
GRADUATE
Safety
tapplega@indiana.edu • (812) 856-4009



JENNIFER ENGELS
UNDERGRADUATE
Human Development & Family Studies, Youth Development
jengels@indiana.edu



KATHY FINLEY
UNDERGRADUATE
BSPH-Community Health, Environmental Health, Epidemiology
kfinley@indiana.edu • 812-855-0854



ANN HUNTOON
UNDERGRADUATE AND GRADUATE
Field Experience in Kinesiology
ahuntoon@indiana.edu • 812-855-4654

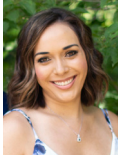

TANYA JONES
UNDERGRADUATE
Sport Marketing & Management
jonestak@iu.edu • 812-855-6832



JULIE KNAPP
UNDERGRADUATE AND GRADUATE
Parks, Recreation & the Outdoors, Tourism, Hospitality
& Event Management, Public Nonprofit & Community
Recreation, Outdoor Recreation & Human Ecology
julknapp@indiana.edu • 812-856-1068

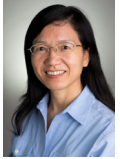

JUHUA LUO
GRADUATE
MPH Practice Experience
juhluo@indiana.edu • 812-856-2858



ALEX PURCELL
GRADUATE
Interim Director MPH Degree Program
aspurcel@indiana.edu • 812-855-7334



RACHEL RYDER
UNDERGRADUATE
BSPH Fitness and Wellness
rabritto@indiana.edu • 812-856-1990



CATHERINE SHERWOOD-LAUGHLIN
GRADUATE
MPH Practice Experience
csherwoo@indiana.edu • 812-855-2673



KEVIN SLATES
UNDERGRADUATE
Safety
kslates@indiana.edu • 812-856-3766